RUTHERFORD COUNTY OUTSIDE RESPONSE AREA FIRE PROTECTION SERVICE DISTRICT

N
W E
S

Revised April, 2014

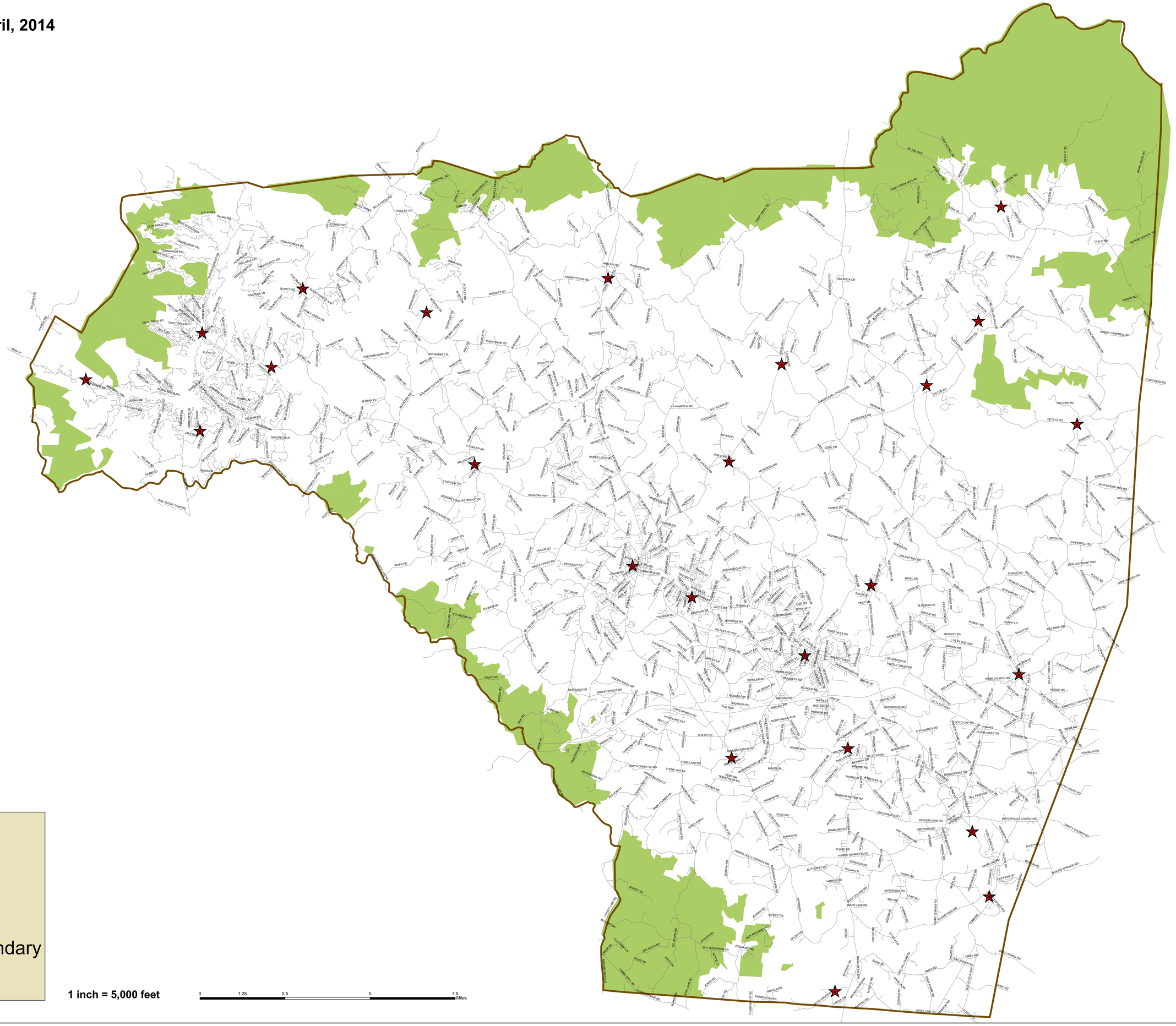

Legend

- FireStations
- Roads
- County Boundary
- ORA

1 inch = 5,000 feet

0 1.25 2.5 5 7.5 Miles